2014 Honda Amaze

1.2 S i-VTEC

Rs 4,25,000

33451 KM | petrol | manual | white | Whitefield, Bangalore

Registration Year: Jan 2014
RTO: Bangalore

Make Year: Jan 2014
Owners: 1

Insurance: Uninsured (. None)
Reason for sale: Not in use

LEFT FRONT CORNER VIEW

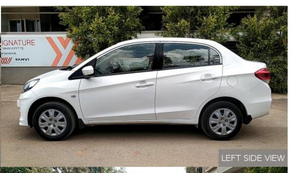
LEFT SIDE VIEW

LEFT REAR CORNER VIEW

BACK VIEW

FRONT VIEW

ENGINE & BONNET OPEN FRONT VIEW

CLUSTERMETER VIEW

DASHBOARD VIEW

Introducing Spinny Assured

Our Promise of Complete Happiness & Satisfaction with Every Spinny Assured Car

5 Days	200 PTS	1 Year
Money Back Gurantee	Quality Inspection Check	Service Warranty

Car inspection report

Exterior

- There is dent on Front Right Fender,Front right door and Roof
- There is scratch on Bonnet,Right Quarter panel and Left fender
- Left running board are repaired
- No corrosion in body panels
- No body parts have been replaced
- No body parts have cracks
- Front Bumper,Bonnet,Right Quarter panel,Rear Bumper,Left running board,Rear left door and Left Front Door are Repainted
- No cracks in rims and alloys
- No dents in rims and alloys
- No repair in pillars
- Turn signal lights working fine

Underbody

- Main oil seal has no sign of oil leaks

Interiors

- Central locking system is working fine
- Front windshield has Spot
- Upholstery is in good condition
- Roof lining is in good condition
- Carpet and floor mats are free of cuts and tears
- All functions in cluster panel are working fine
- AC blower operates as designed

Engine Compartment

- Car has no white or black smoke
- Engine has no abnormal noise
- Engine has no back compression
- Radiator is in good condition
- Coolant is free of foreign material
- Engine starting in single crank
- Battery is in good condition
- Steering system working properly
- Alternator belt is working smoothly
- Wiper working smoothly
- AC compressor is working smoothly

Tyres

Right Front Tyre	40.0%
Left Front Tyre	70.0%
Right Rear Tyre	30.0%
Left Rear Tyre	30.0%
Spare Tyre	60.0%

Road Test

- Steering is perfectly aligned
- Power steering operates as designed
- Engine exhibits appropriate power
- Gear shift is operating smoothly

Pricing

Spinny Price	Market Price	New Car on-road Price
Rs 4,25,000	Rs 4,72,820	Rs 8,70,000
Including benefits of Spinny Assured	Save Rs. 47,820 with Spinny	Save 51.1% with Spinny

For more details visit
www.spinny.com

For test drive visit us at
(It is advisable to check availability online)
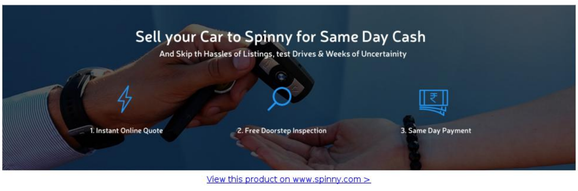
You can call us on
7277277275