2013 Hyundai i10

Asta 1.2 AT with Sunroof

Rs 4,10,000

66137 KM | petrol | automatic | grey | Whitefield, Bangalore

Registration Year: Jun 2013
RTO: Bangalore

Make Year: May 2013
Owners: 1

Insurance: Comprehensive (Jun. 2020)
Reason for sale: None

LEFT FRONT CORNER VIEW

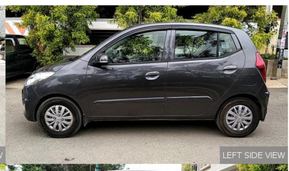
LEFT SIDE VIEW

LEFT REAR CORNER VIEW

BACK VIEW

FRONT VIEW

ENGINE & BONNET OPEN FRONT VIEW

CLUSTERMETER VIEW

DASHBOARD VIEW

Introducing Spinny Assured

Our Promise of Complete Happiness & Satisfaction
with Every Spinny Assured Car

SPINNY ASSURED

5 Days
Money Back Gurantee

200 PTS
Quality Inspection Check

1 Year
Service Warranty

Car inspection report

Exterior

- There is dent on Left Front Door and Roof
- There is scratch on Boot/Dicky door
- No body parts have been repaired
- No corrosion in body panels
- No body parts have been replaced
- No body parts have cracks
- Front Bumper,Bonnet,Right running board,Front right door,Rear right door,Right Quarter panel,Rear Bumper,Left Quarter panel,Rear left door,Left Front Door and Left fender are Repainted
- No cracks in rims and alloys
- No dents in rims and alloys
- No repair in pillars
- Right Tail Light has cracks
- Turn signal lights working fine

Underbody

- Main oil seal has no sign of oil leaks

Interiors

- Central locking system is working fine
- Front windshield has Chipping
- Upholstery is in good condition
- Roof lining is in good condition
- Carpet and floor mats are free of cuts and tears
- All functions in cluster panel are working fine
- AC blower operates as designed

Engine Compartment

- Car has no white or black smoke
- Engine has no abnormal noise
- Engine has no back compression
- Radiator is in good condition
- Coolant is free of foreign material
- Engine starting in single crank
- Battery is in good condition
- Steering system working properly
- Alternator belt is working smoothly
- Wiper working smoothly
- AC compressor is working smoothly

Tyres

Right Front Tyre	%
Left Front Tyre	%
Right Rear Tyre	%
Left Rear Tyre	%
Spare Tyre	%

Road Test

- Steering is perfectly aligned
- Power steering operates as designed
- Engine exhibits appropriate power
- Gear shift is operating smoothly

Pricing

Spinny Price	Market Price	New Car on-road Price
Rs 4,10,000	Rs 4,54,460	Rs 5,90,000
Including benefits of Spinny Assured	Save Rs. 44,460 with Spinny	Save 30.5% with Spinny

For more details visit
www.spinny.com

For test drive visit us at
(It is advisable to check availability online)

You can call us on
7277277275

Sell your Car to Spinny for Same Day Cash
And Skip th Hassles of Listings, test Drives & Weeks of Uncertainity

1. Instant Online Quote
2. Free Doorstep Inspection
3. Same Day Payment